𐴌𐴟𐴇𐴞𐴚𐴒𐴘𐴝 𐴎𐴟𐴁𐴝𐴕

𐴱

𐴎𐴟𐴁𐴝𐴕

𐴌𐴟𐴇𐴞𐴚𐴒𐴘𐴝 𐴎𐴟𐴁𐴝𐴕 𐴃𐴝𐴓𐴞𐴔 𐴊𐴞𐴁𐴝𐴕

[illegible]

[illegible] (إِنَّا لِلّٰهِ وَإِنَّا إِلَيْهِ رَاجِعُوْنَ)

[illegible] (ذو النورين) [illegible] (جامع القران) [illegible] ﷺ [illegible] (إِنَّا لِلّٰهِ وَإِنَّا إِلَيْهِ رَاجِعُوْنَ)

[illegible]

[illegible]
[illegible]
[illegible] ، (إِنَّا لِلَّهِ وَإِنَّا إِلَيْهِ رَاجِعُونَ)
[illegible]
[illegible]
[illegible] -:-

[illegible]

1 [illegible]

{ ܐ } [illegible] ؟

{ ܒ } [illegible] ؟

{ ܓ } [illegible] ؟

{ ܕ } [illegible] ؟

{ ܗ } [illegible] ؟ [illegible] ؟

{ ܘ } [illegible] ؟

2 [illegible]

{ ܐ } [illegible] ....

{ ܒ } [illegible] ....

{ ܓ } [illegible] ....

{ ܕ } [illegible] ....

{ ܗ } [illegible] ....

3 (ܐ) [illegible] (ܒ) [illegible]

(ܐ)	(ܒ)
[illegible]	[illegible]
[illegible]	[illegible]
[illegible]	[illegible]
[illegible]	[illegible]
[illegible]	[illegible]
[illegible]	[illegible]
[illegible]	[illegible]

[illegible]

[illegible]

[illegible]

[illegible]

[illegible]

[illegible]

ࡄࡉࡅࡀࡍࡀࡕࡉ ࡊࡅࡋࡀ ࡐࡉࡋࡀࡕࡉ ، ࡋࡉࡀࡃࡀࡋࡀ ࡌࡀࡕࡀࡕࡉ ࡊࡀࡍࡀࡁࡋࡀ ࡄࡉࡅࡀࡍࡀࡕࡉ - ࡄࡐࡉࡃࡀࡍ
ࡏࡁࡓࡀ , ࡋࡉ ࡌࡀࡕࡀࡎࡉ ࡋࡎࡏࡋࡀ ࡕࡎࡋࡀࡕࡀ ࡕࡎࡋࡀࡕࡉ ࡕࡀࡕࡀࡕ ࡏࡀࡕࡉ ࡊࡀࡍࡀࡁࡋࡀ
ࡄࡉࡅࡀࡍࡀࡕ ࡄࡅࡌࡀࡋࡀࡕࡉ ࡕࡀࡄ ࡏࡀࡕࡉ ࡕࡀࡕ ࡃࡉࡋࡉࡀ ࡏࡁࡓࡀ .

ࡃࡎࡄࡍ ࡋࡀࡄࡉ ࡌࡉࡋࡉ ࡐࡀࡎࡈ ࡋࡀࡈࡀࡋࡀࡕ ࡋࡎࡏࡋࡀ ࡌࡉࡊࡉࡀ ࡏࡀࡕࡉࡋࡀࡕ ࡅࡀࡕࡍ ࡏࡉࡋࡀࡌࡀࡔ ࡕࡀࡄࡀࡕ ࡊࡀࡒࡀࡕ ࡋࡀࡋࡀ ࡐࡀࡎࡈ ࡋࡀࡈࡀࡋ ࡕࡉࡏࡎࡄࡀࡕࡉ ࡊࡀࡋࡀࡕ ࡐࡀࡍࡋࡃࡀࡕࡋࡀ ࡋࡉࡊࡀࡄ ࡐࡀࡎࡈ ࡕࡉࡏࡎࡄ ࡋࡀࡄࡀ ࡋࡀࡕࡋࡀ ࡕࡎࡋࡀࡕࡉ ࡒࡀࡋ ࡏࡁࡓࡀ ,

ࡊࡀࡋࡃࡉ ! ࡕࡀ ࡕࡀࡕࡀࡁࡄ ࡊࡀࡍࡀࡁࡋࡀ ࡄࡉࡅࡀࡍࡀࡕࡉ ࡋࡀࡍࡀࡋࡀࡕ ࡋࡉࡄࡃࡉࡏࡉࡓࡉ ࡕࡉࡄࡀ ࡋࡀ ࡄࡅࡌࡀࡋࡉ ࡏࡀࡕࡉ ࡐࡉࡋࡀࡕࡉ , ࡋࡀࡍࡀࡋࡀࡕࡉ ࡕࡉࡄࡀ ࡋࡀࡎࡍࡎࡌࡀ ࡏࡀࡕࡉࡀ ,

ࡋࡀࡕࡀ ! ࡋࡀࡍࡀࡋࡀ ࡕࡉࡏࡎࡄࡉ ࡊࡀࡁࡋࡀ ࡋࡀࡕ ࡋࡀࡄࡀࡋࡀࡄ ࡐࡀࡋࡀࡕ ࡐࡉࡋࡀࡕ , ࡕࡉࡏࡎࡄࡉ ࡌࡉࡋࡉ ࡊࡀࡍࡀࡁࡋࡀ ࡄࡉࡅࡀࡍࡀࡕࡉ ࡕࡀࡍࡉࡋࡀࡕࡀࡍ ࡄࡉࡅࡀࡋࡀࡕ ࡃࡉࡋࡀࡕ ࡈࡎࡄࡉࡄࡓ ࡏࡀࡕࡉ . ࡕࡀࡕ ࡕࡀࡃࡉ ࡕࡎࡋࡕࡎࡋࡉ ࡋࡉࡅࡀࡕࡀࡕࡉ ࡊࡀࡋࡀࡕ , ࡕࡀ ࡕࡀࡕࡀࡁࡄ ࡋࡉ ࡌࡀࡃࡉࡋࡀࡍ ࡕࡀࡋ ࡋࡀࡍࡀࡋࡀ ࡄࡉࡋࡀࡕ ࡋࡀࡕࡉ ࡄࡉࡋࡉ ࡋࡀࡄࡀࡃࡉ , ࡋࡀࡍࡀࡋࡀ ࡋࡉࡄࡃࡀࡐࡓ ࡐࡀࡋࡀࡕ ࡐࡉࡋࡉ , ࡋࡉࡈ ࡋࡀࡄࡉ ࡋࡀࡕ ࡋࡉࡈ ࡋࡀࡄࡀࡕࡉ ࡋࡀࡎࡍࡎࡌࡀ ࡏࡀࡕࡉࡀ , ࡋࡀࡍࡀࡋࡀࡕ ࡋࡀࡐࡀࡃࡀࡍ ࡌࡎࡄࡀࡋࡀࡕ ࡋࡀࡏࡌࡀࡍ ࡄࡐࡀࡕࡀࡍ ࡋࡀࡋࡕ ࡏࡉࡋࡀࡕ , ࡋࡀࡍࡀࡋࡀ ࡕࡀࡋࡀࡁࡀ ࡄࡀࡈࡎࡌࡀ ࡏࡀࡕࡀ ࡕࡎࡋࡀࡕࡀࡍ ࡌࡀࡄࡀ ࡏࡀࡕࡀ ࡐࡉࡋࡀࡕ ࡃࡉࡕࡉ , ࡋࡉ ࡕࡀࡋࡀ ࡋࡀࡍࡀࡋࡀࡕ ࡋࡉ ࡄࡀࡋࡀࡍ ࡋࡀࡕࡀࡃࡉ ,

ࡊࡀࡍࡀࡁࡋࡀ ࡄࡉࡅࡀࡍࡀࡕࡉ ࡄࡉࡅࡀࡋࡀࡕ ࡃࡉ ࡕࡀࡃࡉࡀ ࡋࡀࡃࡉ ࡋࡀࡍࡀࡋࡀࡕ ࡄࡀࡋࡀࡍ ࡋࡉࡄࡈࡉࡋࡀ ࡕࡀࡋࡀࡋࡉ ࡊࡀࡄࡀ ࡐࡀࡃࡅ ࡄࡀࡋࡀࡕࡋࡀ .

ࡕࡎࡋࡀ ࡋࡀࡕ ࡊࡀࡒࡀ ࡏࡀࡄࡀࡋࡀࡍ ࡕࡉࡄࡀ ࡕࡀࡄࡉ ࡋࡀࡕࡀࡕ ࡋࡎࡋࡀࡕࡀ ࡋࡀࡕࡀࡋࡀ ࡕࡎࡋࡕࡎࡋࡉ ࡊࡀࡋࡀ ࡐࡉࡎࡄ ࡄࡀ ࡋࡀࡕ , ࡋࡀࡊࡉࡕࡀࡍ ࡌࡀࡕࡀࡎࡉ ࡕࡎࡋࡀࡕ ࡕࡉࡏࡎࡄࡀࡕࡉ ࡕࡀࡕࡀࡕ

[illegible]

[illegible]

1

[illegible]

{ [illegible] } [illegible] ؟
{ [illegible] } [illegible] ؟
{ [illegible] } [illegible] ؟
{ [illegible] } [illegible] ؟
{ [illegible] } [illegible] ؟
{ [illegible] } [illegible] ؟

2

[illegible]

{ [illegible] } [illegible] ....
{ [illegible] } [illegible] ....
{ [illegible] } [illegible] ....
{ [illegible] } [illegible] ....
{ [illegible] } [illegible] ....
{ [illegible] } [illegible] ....

3

ل المعطى كطلبوعر لد لمعلا لعل حصبل لمعر ميلمل تّه

ل	لر
طآعبلّه لعطآعبلّه فُسل عصور	فبليعصمعر مع لمعّيل
فعلّر طملكّر لملمعر	كُعلفر لُعُل عبليعر
لمل لملبلمل لّسلعر	لبعّسمعر لعكّمل عبلّع
لمكيُلكلّس معّسلّر لسلمُل	هُلُمّر هيفعلس عبلّع
لُر لعلّه معّسلّر كعنلبله	لعل لّمله هُسلّس عبلّع
لمُلمُلّس كعمُع طآعبلّه ديمله	لملمعر فعُمّل لمعمعّر
ليكُعم لسلّه لُعُلع لُبلمل هيعلس	لمل عسله عململ عصور لمفر

4

هيعطل كُملر لمعصر فسله عبلّع

{ ل } لسله .... لبعُر لّعمر .... لسلطلعلّه

{ لر } .... كعلُّه فُسمعر .... لمكيُلكلّس

{ ور } معّسلّر .... لبعّسمعُر .... عبلّعُ

5

لعفلُعل مّصمعر

ديلّعُر لعلعصعلعر

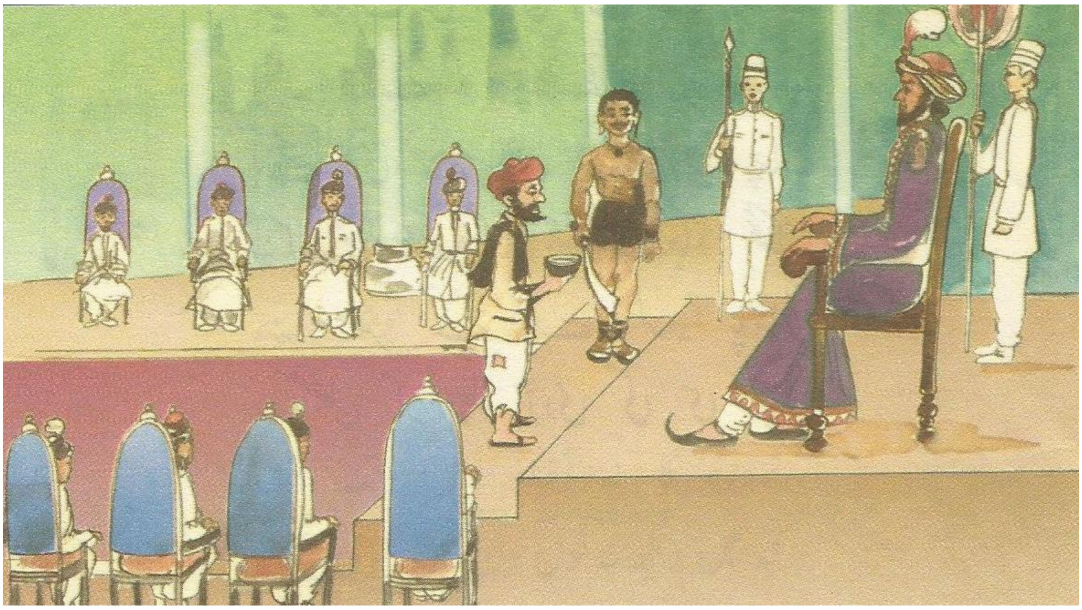

[illegible]

[illegible]

1 [illegible]

{ [illegible] } [illegible] ؟

{ [illegible] } [illegible] ؟

{ [illegible] } [illegible] ؟

2 [illegible]

{ [illegible] } [illegible] ....

{ [illegible] } [illegible] ....

{ [illegible] } [illegible] ....

{ [illegible] } [illegible] ....

{ [illegible] } [illegible] ....

{ [illegible] } [illegible] ....

3 [illegible]

[illegible]	[illegible]
{ [illegible] } [illegible] → (5)	[illegible]
{ [illegible] } [illegible]	[illegible]
{ [illegible] } [illegible]	[illegible]
{ [illegible] } [illegible]	[illegible]
{ [illegible] } [illegible]	[illegible]

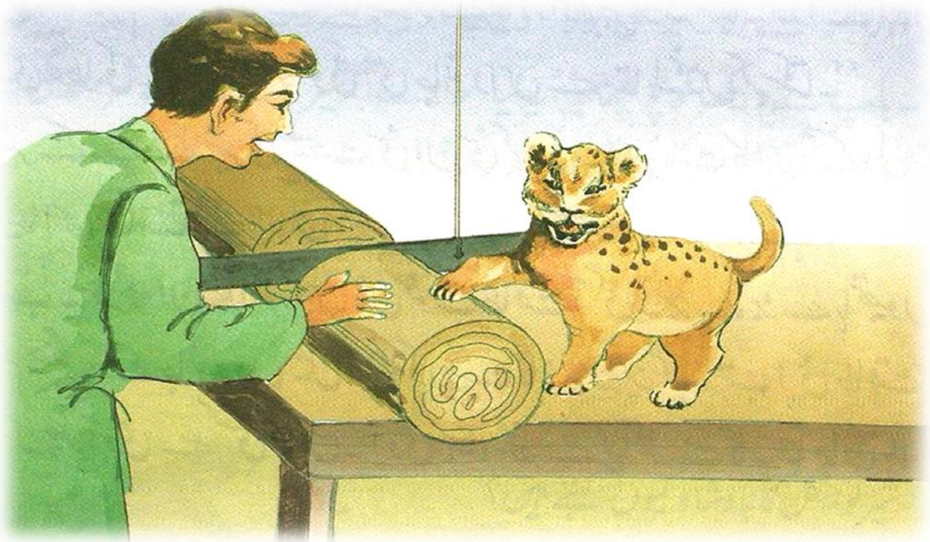

[illegible]
[illegible] ، [illegible]
[illegible] .
[illegible]
[illegible]
[illegible] . [illegible]
[illegible]
[illegible] ؟
[illegible] . [illegible] ؟
[illegible] ، [illegible]
[illegible] .
[illegible] ؟
[illegible] ! [illegible] ، [illegible]
[illegible] . [illegible] .
[illegible]
[illegible]
[illegible] ، [illegible]
[illegible] ، [illegible]
[illegible] ، [illegible]
[illegible] ؟
[illegible] " [illegible] :-

[illegible]

1 [illegible] :

{ ܐ } [illegible] ؟

{ ܒ } [illegible] ؟

{ ܓ } [illegible] ؟

{ ܕ } [illegible] ؟

2 [illegible] :

{ ܐ } [illegible] ....

{ ܒ } [illegible] ....

{ ܓ } [illegible] ....

{ ܕ } [illegible] ....

{ ܗ } [illegible] ....

{ ܘ } [illegible] ....

{ ܙ } [illegible] ....

{ ܚ } [illegible] ....

{ ܛ } [illegible] ....

3 [illegible] :

ܐ	ܒ
{ ܐ } [illegible]	[illegible]
{ ܒ } [illegible]	[illegible]
{ ܓ } [illegible]	[illegible]
{ ܕ } [illegible]	[illegible]
{ ܗ } [illegible]	[illegible]
{ ܘ } [illegible]	[illegible]

ܡܫܓܪܢܘܬܐ ܕܥܠ ܠܡܐܡܪܐ ܦܢܝܬܐ ܩܕܡܝܬܐ

{ ܐ } ܐܝܟ ܐܢܫܐ ... .ܠܡܫܪܒܢܘ ....ܐܢܬܘܢ ܐܦܢܐ ܐܝܟܢܐ .

{ ܒ } ܦܬܘܟܐ ܦܬܘܟܐ ܦܢܝܬܐ .... ܠܡܫܪܒܢܘ ܠܒܝܬܐ ....
ܥܡܦܬܘܢ................ ܦܬܓܡ ܠܡܐܡܪܐ .

{ ܓ } ܠܐ ܦܢܝܬܐ! ܦܠܛܘܢ ! .... ܠܡܫܡܫܢܘܬܐ ....ܥܠܬܐ ܐܢܐ
.... ܡܫܬܘܬܐ .

{ ܕ } ܡܫܡܫܢܘ ܐܢܫܝܢ .... ܐܠܐ ܦܠܚܝܢ ....ܥܡܘ ܟܢܫܐ

{ ܗ } ܐܝܟ ܠܡܐܠܦܘ ܛܠܝ ....ܥܬܝܕܝܢ ....ܦܪܝܫܝܢ ....
ܠܡܛܠ ....ܦܢܝܬܐ .

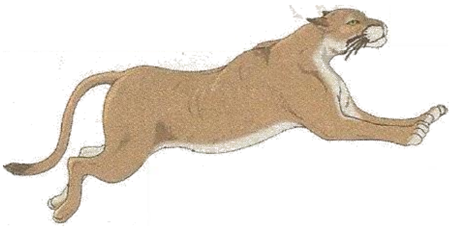

[illegible]

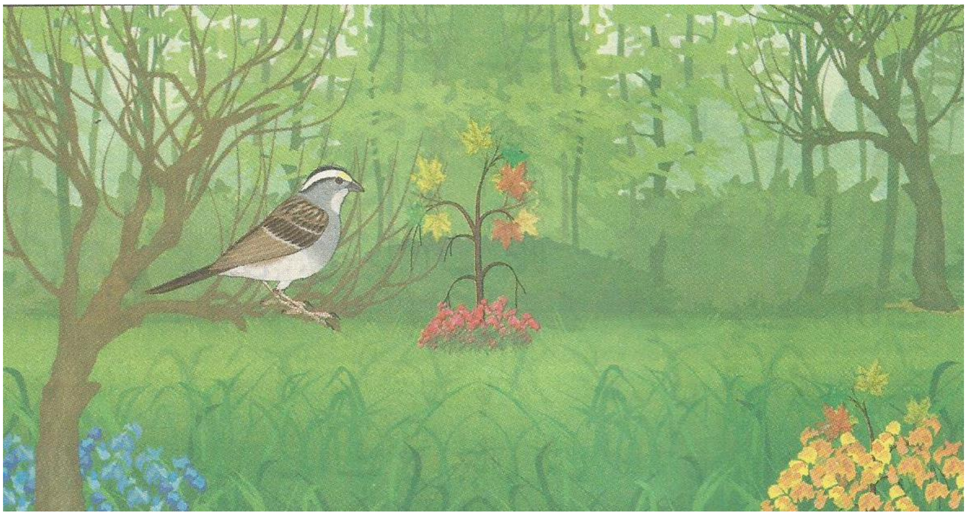

[illegible]

[illegible]

[illegible]

فصلمى كعالة ، لة فصبط لسالالة لبعر عمما لما هسمحعا لمالة
لمنالا طمطى لعالا عسما لة ، فصبطى هصنعىعمى كعالة ، لىم طىلم
لمنالس عسمى مع حعمى ـ لمالالة كىلمار لعالا فمط لىعما حى
مسطعمى فمطعا لسالعا لسقما فىلما فصبلى لعا عسمى حعمى حى ـ
فصلم مىلمما لعا عىلعا ، لىطم حىمى لمحى فصبطى كعالة ، لىطمم
طىعس كعلة ، لمبلر فىلما فملى فمم ـ
فصلم طىسعى لعا كعالة ـ لملم ! كعالسما ـ فصبطى هصنعىعمى كعالة
لعلعلعا طىعملة فعبلة حىم فىمى ـ لمالىلم مىلعا طىعم كعلة فما ـ
فصبطى طىعم هىلس عىبلة ـ لسعلم عىلم مىطم حمم لعلىمعلر
فعبلى مىطى قعلس لمالا لمفما عىعا ـ فصمى لما مىطىا لسمى كعلىط
حىمعا لسلعا فىلى عىعا لما كعلىط حىم لمحى مملم مىعبلى ـ
لمحى لعبلر ، فصمى ، لعالما لما مىطى لعلىلم حىم حىم لمالىا ، لة
فصبط لسا لمنالى فصلم لىلم لما لىلى ـ لمالا حمم لمبعىلمما ، لمالا
كعلى لمبعىلمما لىكعم لمالا فصلم . هىلعلعلس لعلى مملى لعلر
معلعما لعنقلى لىعملم ععلى لمنالى لمنلى فىلما فملىلة . لمنالا
لمنالا كىلم معلعما لىطىمم لعا فعبلى لما لما لعا .

معمالعا لمنالى طعنالا لعالة حة . لعا حىطىلم لمنالا هىلعا
لعلىمعلر حسلى فعلما لما لعا ـ هىلعلعلس قعا مىطم
فىلعم ععلى لمملم لعا لمالسما لعا . كىلم لمالعط لمالعط لعا
لما لعا ـ لى فىلعم لمم طعلنا ممحملم لعمىلة ـ لى عىلم عىلم
كىلم طعنالا ممحملم لعلم لعمى لىلس لمالما طىلم لعطعل
مىلعلىلة ، معلعما معلعما كعلى لعطعل فصلم لعمى لة ، لعا
مممسبعر لعطعل لعبلعلس لمحى لعلم لمنالا فملمار لعالة ـ لعا
طعبلم هعنطة هعنطة هسمحعبلم فصبط لعلى لمكم لمنحىلة ـ
لملىعما مسلعمعلر لمالا هصبل لعا لمالسما لعا ـ
لسقمعا لىعر لمكطمار لمالا طسلى ، هصنلى عسنلم ععلس ـ مسبعر
لمنالعا لمنحى ـ فصلم لعلى لمععا ، لمنالى لعقمالعا مسلعمى

[illegible]

[illegible]

1 [illegible]

{ [illegible] } [illegible] ؟
{ [illegible] } [illegible] ؟
{ [illegible] } [illegible] ؟
{ [illegible] } [illegible] ؟
{ [illegible] } [illegible] ؟
{ [illegible] } [illegible] ؟

2 [illegible]

{ [illegible] } [illegible] ....
{ [illegible] } [illegible] ....
{ [illegible] } [illegible] ....
{ [illegible] } [illegible] ....
{ [illegible] } [illegible] ....
{ [illegible] } [illegible] ....

{ ل } عثّما ....

{هـ} طبقّمّ ....

{ ك } [illegible] ....

{ د } [illegible] ....

{ ط } [illegible] ....

{ ل } [illegible] ....

3 [illegible]

ل	لد
[illegible]	[illegible]
[illegible]	[illegible]
[illegible]	[illegible]
[illegible]	[illegible]
[illegible]	[illegible]
[illegible]	[illegible]
[illegible]	[illegible]

4 [illegible] ؟

[illegible] .... [illegible] ....

[illegible] .... [illegible] ،

[illegible] .... [illegible] .... [illegible]

.... [illegible] .

عمنلمه فملّله

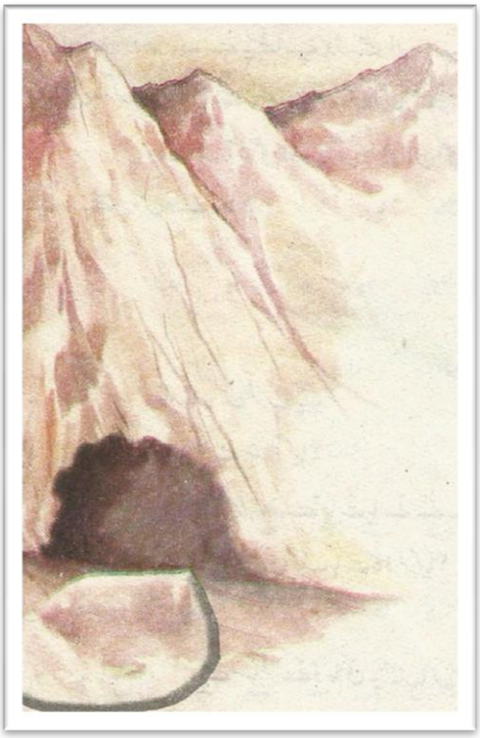

لمعبل لعلمعلد لبهلّه مصمنسبد فنففلعلد لمل لمقّه لبهر طعكنبه لمل معهطبل لمقّبل . لّعل دّبحدّ لملسقّعل لمل لمنطبر , لّمل لّمل لّعنل لمل ، لمل لّمل لّمل فملّلبر لمقّه لمل لمنطه فعلّبر .
لبهنّ للمه فملل لمل لمنطبر دّبر لئبلم هّعنلد لملنبطّه لمه دصبلّه لسقمه لملل لمقّمعلّد دعلّه معله للمل فعله هندلد لعبل , لبر لملعدلمد لّمفبدّبر لعطللعد مسلمعلد لسعلّه عمنلّه دببطّبر , لّعل لبر للمل لسقّمعلّسه لمقبر لّعلّه عمنلّه لبلّمعد عفبلبر عمع ,

لسقمه لملّلد لمقبر للمل فعلّمعد لمقبر لئبلمه لبهنّ للمهر طعلّمل لمل دبهلمه ععلّبر لمفبر لّمفبر دمللّ لعلّبر , لمل لملمّهلّد دسلمه مصعبر . لّع لملّمه لمنلّلملبر لبر معدبلعلّد لمقمل لعللمه .
لبر لسطّسعلد فمللعل قعلّد فملّعل لسعلّه عدبلّمل لملّلعبر عمنلّمل مسطّ همطبر عبلّعل , لئلسععلد لمله لبهبر طعلمل عبلّعل , لمل لبهنّ للمهر طسلّعلدبر لمبلّعل دملّبر , معمعل فملّعل طعنلل دبر لئبلعلّه لملّبر هنّلّه فملّبر .
عمنلّملّد هبلّعلبر لمل كعمنّ لمقّه همل . مسقفبل لبهنّ للمه هه لسمّبلد لئعل معقلعل لبهلبلمل ععلّبر .

لي ليهُ دسدلهلّد ليط للهي كهلُ . لَه دسدله لمدّ هيلهد
لّملم كممأ للطّلل تّمد عهدُ لمد لُيلمهد لسفُيلم لهد لملّمهلّد
ممعه ـ لُهيد فمدّ لملّمه لملمدي لمنالمدي لممدلّه . ليط للهي
كهلدّي لَه لملّمه لملل فسقمبه دّهدي هململ ليليط كُملمد لهلّم ديه
لميد دسط عهدي . هُملممهد ليط عهدُمد لملدّ كهمهُ ديه مهله
كُمد لمنالل فسقمبه دّهدي لَه كهمهُ ديه مهله كُملمد . لَه لملّمه
هُسدي لسقُمنلي لملي عهلُيلهلّم عهيلّي دي لُهلي ـ تُمهد لسفيلم لهد
فملّهُد عسلّم لملّيهدي لمنالمدي مهقهلّد لممملم فملّهُد عهلم
للهلفه عهدي لهيلّي ـ لمد ليط للهي كهلُ ـ لَه لملّمه لملل هُملمه
عهليفد لمد مسللمل للطّهلهل مهددد عهيلّي لمد كهمهُ فهّبد
ممعهلّمدي دهلملّد كُملي مه فُيلمد , له لملّمه للهدي ليكممالّمه
لمد هُسدي لسقُمنلي لملي عهلُيلهلّم عهلّمدي لُهلي , تُمهد لسفيلم
لهد فملّهُد عسلّم لملّيهدي لمنالمدي مهقهلّد لممملم , لّهد فملّهُد
عسلّم لملُ للهلفُ عهدي لهيلّم , مهعهد مهمُسيد هيلهلي فملي فمه
مهُله ـ لمد ليط للهي كهلُ , لَه لملّمه عسنطم ديه لّهيلهد فُهلل دهلمد
لُمنللهيمّم عهّلد لملل فُهللد دسد دسلل , لمد لُي دسد لُهطّهلهد
لمعي لمنالل لسلّم مّمن لهفهدي كُملمد لّمدي لمنالل لهقد فسقمبهدّهدي
ديلممأ لمنالل مّمن لمفد لمناللّهد لملي لمد طُنسد , للهدي لُي كمماتُمه
هُسدي لسقُمنلي لملي عهدي لهلّم عهيلّي دي لُهلي . تُمهد لسفيلم
لهد لَه لملّمه لمنالمدُ لي مهدهيلهلهلّد لممملم ـ

دسلم فُسلمد لمد فُسقممنلي فملّهُد عهيلّمد هيدي فهدي لمد
عمنلّمد مسط طُنلي عيل عهد , ليلهمهلد لسقمه لمد لُهله فيط
لُهد عيلّهد , مسفُمفيد ليهه للهي لملّمهد هُسطسلّيه لممد عهدي
عمنلّملّد هيلهلي لمُملّد لَه فهليدّي ليطّم عيل عهد ـ
"لّملم كممأ (لممل) عهلُ مهديلهلهلّسه لممد "

[illegible]

1

[illegible]

{ أ } [illegible] ؟

{ ب } [illegible] ؟

{ ج } [illegible] ؟

{ د } [illegible] ؟

{ هـ } [illegible]
[illegible] ؟

{ و } [illegible] ؟

2

[illegible]

{ أ } [illegible] ....

{ ب } [illegible] ....

{ ج } [illegible] ....

{ د } [illegible] ....

{ هـ } [illegible] ....

{ و } [illegible] ....

{ ز } [illegible] ....

3 [illegible]

[illegible]	[illegible]
[illegible]	{ [illegible] } [illegible]
[illegible]	{ [illegible] } [illegible]
[illegible]	{ [illegible] } [illegible]
[illegible]	{ [illegible] } [illegible]
[illegible]	{ [illegible] } [illegible]
[illegible]	{ [illegible] } [illegible]
[illegible]	{ [illegible] } [illegible]

4 [illegible]

[illegible] = [illegible]

[illegible] = [illegible]

[illegible] = [illegible]

5 [illegible]

{ [illegible] } [illegible] .... [illegible] .... [illegible]
[illegible] .... [illegible] .

[illegible]

[illegible]

[illegible]

[illegible]

[illegible]

1 [illegible]

{ ܐ } [illegible] ؟

{ ܒ } [illegible] ؟

{ ܓ } [illegible] ؟

{ ܕ } [illegible] ؟

{ ܗ } [illegible] ؟

2 [illegible]

{ ܐ } [illegible] ....

{ ܒ } [illegible] ....

{ ܓ } [illegible] ....

{ ܕ } [illegible] ....

{ ܗ } [illegible] ....

{ ܘ } [illegible] ....

3

ܐ ܠܡܫܡܠܝܘ ܟܬܒܐ ܒ ܠܡܫܡܠ ܡܠܬܐ ܕܡܫܡܠ ܠܡܫܡܠܝܢܝ

ܒ	ܐ
ܠܡܠܡ ܕܡܘ ܗܢܛܪ ܕܪ	{ܐ} ܕܡܘ ܠܡܠܛܡܐܒ ܠܡܛܐܒܡܘ̈
ܠܡܠܐ ܗܡܢܦܘ ܗܡܢܦܪ ܠܡܠܡ ܠܐܬܠܝ	{ܒ} ܠܡܒܠܘ̈ ܠܐܛ̈ܠܝ ܠܝܪ ܡܨܒܥܘ̈
ܟܐܠܡܠܐ ܠܡܗܪ ܠܢܠܡܬ ܠܐ	{ܓ} ܠܐܬ ܗܡܝܠܐܬ ܠܡܥܡܬ
ܛܐܠܐܒܗܐܠܐ ܛܐܠܝܠܐ̈	{ܕ} ܠܝܦܡܗܡ ܗܡܠ ܠܐܬܠܝ
ܦܡܠܡ ܦܐܒܠ̈ܐܗܡܠܐ ܟܡܠܡ	{ܗ} ܠܝܦܡܗܡ ܡ̈ܨܠܪ ܠܡܠܡ ܠܒܛ
ܠܡܗܠܡܠܡ ܕܡܘ ܠ̈ܝܠܡܠܐ ܕ̈ܪ	{ܘ} ܠܝܟܐܗ ܕܡܘ ܦܡܥܒܠܐ ܕܡܬ̈ܐܠܪ
ܗܡܟܐܠ ܠܣܩܡܢܠ ܟܡܛܪ ܠܡܗܪ	{ܙ} ܠܐܬܕܐܠܐ ܦܣܩܡܬ
ܠܣܗܡܒܠܥܒܡܬ ܥܝܠܡ	{ܚ} ܦܡܠܡܝܬ ܠܐܦܐܬ ܗܡܣܩܡ ܕܡܘ

3

ܗܝܕܐܬ ܟܡܠܪ ܠܡܥܡ ܦܣܠܡ ܥܐܠܐ

{ܐ} ܠܐܬ .... ܠܡܥܡܬ ܠܡܗܠܡܠܡ .... ܕܡܘ ܠܝܠܡܕ̈ܪ
ܠܝܠܗܡܬܪ .... ܟܐܠܐ .

{ܒ} ܠܝܦܡܗܡ .... ܠܡܠܡܕܡܘ .... ܗܢܛܪ ܕܝܠܐ ....
ܠܐܒܗ̈ܡ .... ܦܣܠܡ .... ܥܐܠܪ ܠܐ .

{ܓ} .... ܠܝܐܗ̈ܠܐ .... ܠܐܬ ܥܐܝܥܐܬ .... ܠܐܒ̈ܠܡ
.... ܠܐܬ .... ܟܨܒܢ̈ܠܡ ....

مىلىر لُسلىر هىلعلا معطفُسدر هُمدىل عععُ

لىط لعطلُعل كعلُم ! لسعلّم كعللعلعل طملل لسلىر لمل . لُىر طملللد كعبدّم لسلّم لمل لعللد طعبلّم لعلعل كعللعل لمدّىل .

لُىر كعللعل لىعّنُه لسعلّم لمل لسعلّمل لمعىر فىفىر طىهىر لمهىر لُمطل لمنحّىر لسلىر لمل . لُىر كعللعلعل لُمطل لُىلم لمدُمل لسعمل لُعلّم هىبلّىدىر لُىر لعلّم لُىمّىطلّم لعلىهعل لسلسد ومطل لسلىل .

دمهم دسهم دىطلُىلىر معهلعل لمىلعلُىر كُمل فملىر فُمه . لسبلّىر لسبلّىر لىطلّمه طُىلىل قعلىر فعنلىدّىر . دىطلُىدّىر طُىلىلد لىدُىر ععلُىر دمهم كعدّسه هُىنلّم . دمهم هُىنلّم دىطلّىدىر لُىلمله هعلع دىطلُىدىر لُىلملُىر كعلل ,
لّع فُسعمنبلّم لعطّعل لىلّعلد لمىع . وعلع طُىلىلد لىدُىر دمهم دىكُململ لملّع لمىر . لمدّمل كُمل . لُمطعل لّسلعل لسعلّم لسحّىر مهم لسلّم كعللعل لمدّىل لُىلم هىدعل مىطلّم لعلىهعلد دّىلّمه ععلىر ومللّعلىر لّمفىدّىر لىر دمهم عّسه كُممكّم كعهُ لسعلّم هُىلّملىر لمل لسعُمل هُىنلّىدىر لُعلع . فُسعمنبلّم لُعطّعلىر كعلُع .

لّع لّملّمبه لىدمهم عّسه لسعلّم هُىلّملىر لمل لسعُمل هُىنلّىدىر . لُىلعلّم لمىلعلُىر معدىلعلد فعلىر لملّسمل لعلهُىر كعهُ ؟

لُىر كعللعلعل لُمطل طُىلم قملبدّم . لّسط لىدُىر لمعّهىر وعلُعل ععلُىر هعفملُىل . لّسلم كعللعلعل هعدُىلعلد هع فُسهىر هىدىر لمىر عىلععُل .
لسلّم كعللعل لُىلم فُسعمنلّم فُىلمل دُىلم لُعل لّعهّمه فعدفُه هع ععلُىر لُىلمللع لملُمل فُسعمنلىر لمىمّىر . لملُم لىكُعه قملبدّم دمهم فمل معهلعل لُمدر ملىر كُملم هّسلسد دّعبلّع . لمل لملُم لملعلد لملىر عىلُعدىر كعلل لسدّم هع فملُىر . لمدّمل كُمل لّمدىر لىكُعه لسبلّع وملُع لّعل لسلُىر فمبلّعدىر لمنلُلم لع لملعلد فُمنحىر عىلُملّعل .

لُىر لّعه لّمدىر لسلّم كعللعلعل هعدُىلعلد لّملد لمبعّىر . لىطىه لىكُعه طىقّسد لُعللمل همُل .

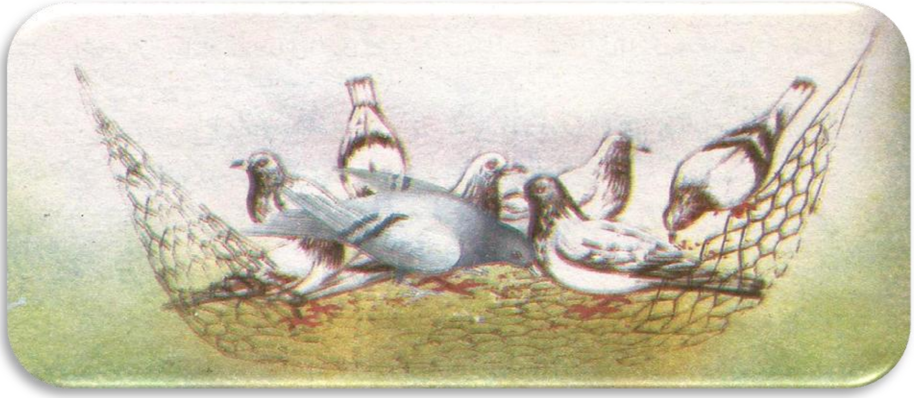

[illegible]

[illegible]

[illegible]

[illegible]

[illegible]

1 [illegible]

{ [illegible] } [illegible] ؟

{ [illegible] } [illegible] ؟

{ [illegible] } [illegible] ؟

{ [illegible] } [illegible] ؟

{ [illegible] } [illegible] ؟

2 [illegible]

{ [illegible] } [illegible] ....

{ [illegible] } [illegible] ....

{ [illegible] } [illegible] ....

{ [illegible] } [illegible] ....

{ [illegible] } [illegible] ....

{ [illegible] } [illegible] ....

{ [illegible] } [illegible] ....

3 [illegible]

[illegible]	[illegible]
{ [illegible] } [illegible]	[illegible]
{ [illegible] } [illegible]	[illegible]
{ [illegible] } [illegible]	[illegible]
{ [illegible] } [illegible]	[illegible]
{ [illegible] } [illegible]	[illegible]
{ [illegible] } [illegible]	[illegible]
{ [illegible] } [illegible]	[illegible]

[illegible]

[illegible] ([illegible]) [illegible] 14 .
[illegible]
[illegible]
[illegible]
[illegible]
[illegible]
[illegible] .
[illegible] 14200 . [illegible]
[illegible] .
[illegible] 17 [illegible] .
(1) [illegible] (2) [illegible] (3) [illegible] (4) [illegible]
(5) [illegible] (6) [illegible] (7) [illegible] (8) [illegible]
(9) [illegible] (10) [illegible] (11) [illegible] (12) [illegible] (13)
[illegible] (14) [illegible] (15) [illegible] (16) [illegible] (17) [illegible] .
[illegible] (1) [illegible] (2) [illegible] (3)
[illegible] (4) [illegible] . (1)
[illegible] (2) [illegible] (3) [illegible] (4)
[illegible] (5) [illegible] (6) [illegible] .
[illegible]
[illegible]
[illegible] .
788 [illegible] 171 . 172 [illegible]
[illegible]
[illegible]
[illegible] 788 [illegible]

[illegible] 1230 [illegible] ـ [illegible]
[illegible] 1824 [illegible] 1036 [illegible]
1948 [illegible] 4 [illegible] , 1160 [illegible]
[illegible] 16 [illegible] ,

[illegible] 1947 [illegible]
[illegible]
[illegible] MA
[illegible]
[illegible] , 1948 [illegible] MA [illegible]
[illegible]
[illegible] “ [illegible]
[illegible] , [illegible] ـ
[illegible] 1160 [illegible] . [illegible] ـ
[illegible]
[illegible] ـ
1982 [illegible] 1194 [illegible]
[illegible]
[illegible] , [illegible] 2010 [illegible]
[illegible] ـ

[illegible]

1 [illegible]

{ [illegible] } [illegible] ؟

{ [illegible] } [illegible] ؟

{ [illegible] } [illegible] ؟

{ [illegible] } [illegible] ؟

{ [illegible] } [illegible] ؟

{ [illegible] } [illegible] ؟

{ [illegible] } [illegible] ؟

2 [illegible]

[illegible]	[illegible]
{ [illegible] } [illegible]	[illegible] 1230 [illegible]
{ [illegible] } [illegible]	1247 [illegible]
{ [illegible] } [illegible]	[illegible]
{ [illegible] } [illegible]	[illegible]
{ [illegible] } [illegible]	[illegible]
{ [illegible] } [illegible]	[illegible]

3 [illegible]

{ [illegible] } [illegible] ....

{ [illegible] } [illegible] ....

{ [illegible] } [illegible] ....

{ [illegible] } [illegible] ....

{ [illegible] } [illegible] ....

{ [illegible] } [illegible] ....

4 [illegible]

{ [illegible] } [illegible] .... [illegible] .... [illegible] ....
[illegible] .... [illegible]

{ [illegible] } [illegible] .... [illegible] , [illegible]
[illegible] .... [illegible] .... [illegible] ....
[illegible] .... [illegible] -

[illegible] = [illegible] 1 [illegible] = [illegible]
[illegible]

[illegible] = [illegible] - [illegible]

[illegible]

[illegible] 13 [illegible] 1139 [illegible]
([illegible]) 29 [illegible] 1928 [illegible] ([illegible]) [illegible]
[illegible]
[illegible] , [illegible] - [illegible]
[illegible] -

[illegible] 1147 [illegible] 1935 [illegible]
[illegible] - [illegible] - 1153 [illegible]
1941 [illegible] , 1150
[illegible] 1948 [illegible]
[illegible] - 1165 [illegible] 1953
[illegible] -

[illegible]
([illegible]) [illegible] - 1170 [illegible]
1958 [illegible] ([illegible]) [illegible]
[illegible] 1958 [illegible] 1170 [illegible]
[illegible] - [illegible]
[illegible] , [illegible]
[illegible] , [illegible]
[illegible] - [illegible] -

(1) 1971 [illegible] 1183 [illegible]
[illegible]
[illegible]
[illegible] ([illegible]) [illegible]
[illegible] -

(2) 1977 [illegible] 1189 [illegible]

(3) 1972 [illegible] 1184 [illegible]

[illegible] (1) [illegible]

(2) [illegible]

(3) [illegible] (4) [illegible] (5) [illegible]

[illegible]

1991 [illegible] 1203 [illegible] ؟

[illegible] = [illegible]

[illegible] = [illegible] ؟

[illegible] = [illegible]
[illegible]
[illegible]
[illegible] = [illegible] ? [illegible]
[illegible]
[illegible] = [illegible] ,
[illegible]
[illegible]
[illegible]
[illegible] = [illegible]
[illegible] !
[illegible] , [illegible]
[illegible]
[illegible] 22 [illegible] 2006 [illegible] 8 [illegible] 1218
[illegible]
((اِنَّا لله وَ اِنَّا اِلَيْهِ رَاجِعُوْنَ)) -:-

[illegible]

1 [illegible]

{ [illegible] } [illegible] ?
{ [illegible] } [illegible] ?
{ [illegible] } [illegible] ?
{ [illegible] } [illegible] ?

2 ܐ ܠܡܬܡܬܐ ܟܬܐܡܐܝ ܠܒ ܠܡܬܡ ܠܬܐ ܡܝܠܝ ܦܘܡ ܕܡܒܐ ܠܡܘܡܝ ܡܝܠܡܐ ܕܬܠܬ

ܒ	ܐ
ܗܬܛܫܡܬܠܝ ܥܫܠܝ ܡܘܠܝ ܕܝܠܬ ܟܬܐ ܡܬܠܘܡܘ ܗܫܘܘܒܡ ܠܘܗܘܡܬܕܫ ܕܝܫ ܠܬܡܬܠܒ ܥܬܒܠܝ ܛܘܟܘܢܠܝ ܥܬܐܝܐ	ܠܘܠܘܐ ܛܝ ܗܘܠܘ ܠܬܡ ܘܘܠܘ ؟ ܕܬܠܠܘ ܗܬܐܝܦ ܦܬܐܝܕܝ ܠܝܠܬܘܘܐ ܗܝܡܕܫܘܠܘܡ ܠܘܬܘܘܐܫܠ ܠܫܠܫܡܐ ܡܫܠܘܗܝܕ ܛܫܩܘܠܘܐ

3 ܗܝܘܬܐ ܠܬܦܠܬ ܠܬܐ ܩܫܘܠܘ ܠܘܡܬ

{ ܐ } ܛܫܩܘܠܘܐ ....

{ ܒ } ܛܘܟܘܢܒܠܕ ....

{ ܓ } ܥܫܠܝ ....

{ ܕ } ܦܝܐ ....

{ ܗ } ܠܝܡܠܝܛܘܠ ....

{ ܘ } ܦܫܢܠܘ ....

4 ܗܝܘܬܐ ܟܘܠܝ ܠܘܥܘ ܦܫܠܘ ܥܬܐܬ

{ ܐ } ܠܘܠܘܐ .... ܠܬܡ ܘܘܠܘ ....

ܥܫܠܝ .... ܟܬܐܐ

{ ܒ } ܡܬܐܝ ܦܘܒܠܬܡܠܬ .... ܗܘܕܝܦ ....

ܛܝܠܘܠܕ .... ܦܫܩܘܢܠܝ .... ܠܘܠܘܐ

ܡܫܗܘܠܬܠܬܐ .... ܕܝܠܘܠܕ ....

[illegible]

[illegible]

[illegible]

[illegible]

[illegible]
[illegible]
[illegible]
[illegible]
[illegible]
[illegible]
[illegible]

[illegible]

1 [illegible]

{ [illegible] } [illegible] ؟

{ [illegible] } [illegible] ؟

{ [illegible] } [illegible] ؟

{ [illegible] } [illegible] ؟

2 [illegible]

{ [illegible] } [illegible] ....

{ [illegible] } [illegible] ....

{ [illegible] } [illegible] ....

{ [illegible] } [illegible] ....

{ [illegible] } [illegible] ....

{ [illegible] } [illegible] ....

{ [illegible] } [illegible] ....

{ [illegible] } [illegible] ....

{ [illegible] } [illegible] ....

{ [illegible] } [illegible] ....

3 [illegible]

{ [illegible] } [illegible] .... [illegible] .... [illegible]

{ [illegible] } [illegible] .... [illegible] .... [illegible] ....
[illegible] .... [illegible]

{ [illegible] } [illegible] .... [illegible] .... [illegible] ....
[illegible] .... [illegible] .... [illegible] .

4 [illegible]

[illegible]	[illegible]
[illegible]	[illegible]
[illegible]	[illegible]
[illegible]	[illegible]
[illegible]	[illegible]
[illegible]	[illegible]
[illegible]	[illegible]
[illegible]	[illegible]

لهلم لهلبِ لهل مّمنلّم دسدد لهل لملم ـ مملّم فسقمقُملبِ هُسطسلبّم
عهلُبِ دسدد طبِمبِ عّهلهلد لمل عّهل ـ لممسقملبِ دسقممهلد لُبّمل
لبُل فسقمقُمل لُبطّم وملل لُمطبِ لّمدبِ دسقممهلّد مّبلبِ لملّهل
وملدّبِ لهطلهلد مملّم فسقمقُم فُبلبِ دسقممهل لسلسد لملّبِدّبِ دبِطبُ
ممّبلبِ لُبّمل له , مملّم فسقمقُم لممقملهل طّمطبِ لملل كهلل !
لّه لّمل لسقُمنل كبِلم له ـ لمنلل كبِلم فملّبِ , لسقُمنل لبِمبُ هُسطسلبّم
دسدد لبِهبمّم دسقمم دملبِ لممقملهل طسللممبِ لمل مملّم
فسقمقُمل لبِممملبِ دبِطبُ لبِمبُ لّملّسلد لُبل ـ دسمُ لهممهلُبِ هملّمد
دبلُه لمل لملُملّم لبِمبُ دسلم عهبلّه ـ
لمل كهلل ! لّه فسقمنم لسهمبهعبملّد لسقُمنلم طّهّبلّم لّملم لمل
لبِمم دّمل فسقمبِم دّهل لبِمبُ دهللكمل , لملّمه لملم لسقُمنلمل
لُهّملد لمملم عهلُبِ دهلّط لمل هُملهم لّملم كمما عهلُبِ لهلّم لهقفبِط
دهلّط ـ لّهل لممسقمل لبِهطسلهلد عبّهُل , لسطُبّم عّهلهلد عبِلُهل ـ
مهعهل دسقممدملبِ لهللد دبِم عملطهلبِ لبُ طبِقّم كسقملد لمقّبل ـ

[illegible]

1 [illegible]

{ [illegible] } [illegible] ؟

{ [illegible] } [illegible] ؟

{ [illegible] } [illegible] ؟

{ [illegible] } [illegible] ؟

2 [illegible]

{ [illegible] } [illegible] .... { [illegible] } [illegible] ....

{ [illegible] } [illegible] .... { [illegible] } [illegible] ....

{ [illegible] } [illegible] .... { [illegible] } [illegible] ....

{ [illegible] } [illegible] .... { [illegible] } [illegible] ....

{ [illegible] } [illegible] .... { [illegible] } [illegible] ....

{ [illegible] } [illegible] .... { [illegible] } [illegible] ....

{ [illegible] } [illegible] ....

3 [illegible]

[illegible]	[illegible]
[illegible]	[illegible]
[illegible]	[illegible]
[illegible]	[illegible]
[illegible]	[illegible]
[illegible]	[illegible]
[illegible]	[illegible]

4 [illegible]

{ [illegible] } [illegible] .... [illegible] .... [illegible]
.... [illegible] .... [illegible] ....
[illegible] .... [illegible] ....

{ [illegible] } [illegible] .... [illegible] .... [illegible]
.... [illegible] .... [illegible] ....
[illegible]

[illegible]

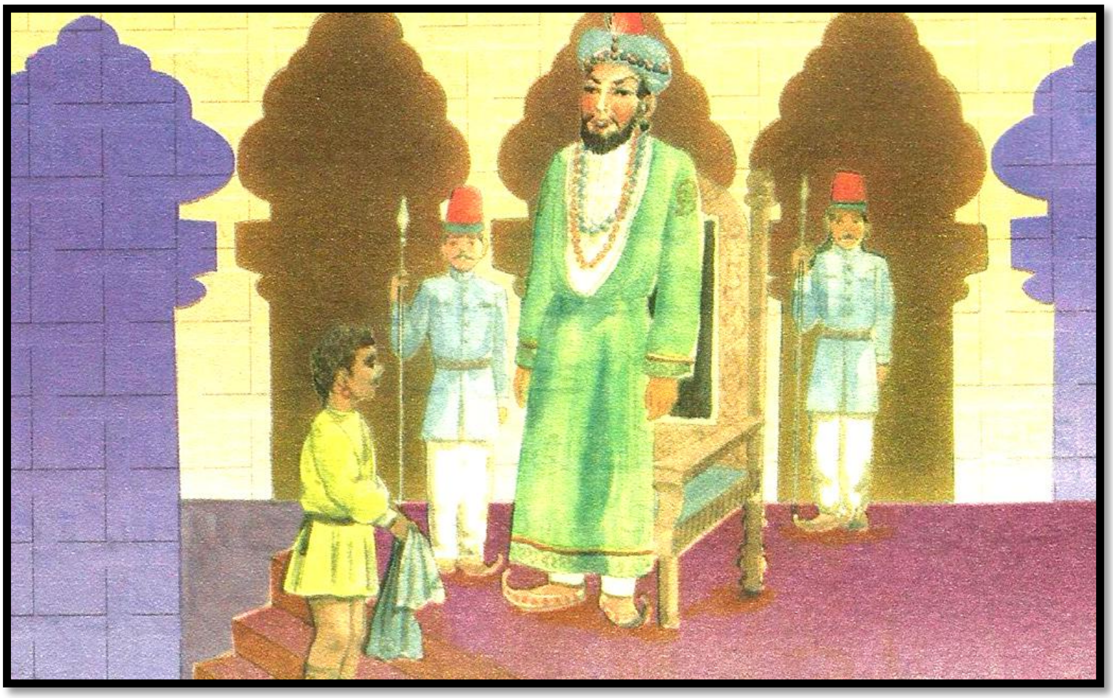

[illegible]

[illegible]

[illegible]

[illegible]

[illegible]

[illegible]

[illegible]

[illegible]

[illegible]

[illegible]

[illegible]

[illegible]

[illegible]

1 [illegible]

{ܐ} [illegible] ؟

{ܒ} [illegible] ؟

{ܓ} [illegible] ؟

{ܕ} [illegible] ؟

{ܗ} [illegible] ؟

2 [illegible]

{ܐ} ܥܡܕܐ ....

{ܒ} [illegible] ....

{ܓ} [illegible] ....

{ܕ} [illegible] ....

{ܗ} [illegible] ....

{ܘ} [illegible] ....

{ܙ} [illegible] ....

{ܚ} [illegible] ....

3

ا لمنالك كمائمب لد لمنالك دمبك لمهر ميلمه دعله

ا	لر
آمعمكر فسقم لمعلد فعك	لمنالك علملد علمر
لسك لبلمك طعمفسكبر	عسلمما لعهر لمطبكسما
آمعمكر فسقمكر كعمف لسد	لمك لبهر لمطعل معم
فسليعمك فسقم : آمعمر قمفد	قملد هعلدبلر آمعمكر
لمنالك لئملد لعك لبلمك	ممفد علمكبرهم فمكبلر هيطر
لسلبك لعطعلعلسد	لمك فسقمبهدعك فسنقمنلر

4

هيجعك كملبر لمعمل فسلم علمر

{ ا } لبطر معلعك كعلم .... آمعمكر فسقم ....
فسنقمنبلم .... فسقمك ....

{ لر } آمعمكر .... كعلم فسهر ....
آمعمكر .... لسك لبلمك ....
دبهم .... ؟

ࡀࡋࡌࡀ ࡈࡉࡁࡉࡋ ࡋࡀࡃࡈࡀࡋ

ࡀࡋࡌࡀࡄ ࡀࡋࡌࡀ ࡄࡎࡈࡀࡍࡉࡀࡌ ࡍࡀࡍࡀࡋ ࡋࡉࡈࡀࡌ ࡐࡃࡀࡌ ࡄࡉࡈࡀ ـ ࡋࡉࡊࡃࡀࡌ ࡍࡀࡍࡀࡋ
ࡈࡉࡁࡉࡋࡀ ࡋࡀࡃࡈࡀࡋ ࡐࡃࡀࡉ ࡐࡃࡀࡉ ࡀࡋࡌࡀ ࡀࡋࡌࡀ ࡊࡃࡀࡌ ࡀࡃࡀࡋ ࡋࡀࡌࡄࡉ ࡐࡀࡌࡉࡋࡀࡌ ـ
ࡌࡃࡏࡃࡀ ࡋࡉ ࡊࡃࡀࡌ ࡏࡌࡄ ࡊࡃࡀࡋࡉ ࡍࡀࡍࡀࡋ ࡋࡉࡈࡀࡌ ࡐࡃࡀࡌ ࡈࡉࡕࡃࡀࡋࡌ ࡄࡍࡀࡍ ࡏࡃࡁࡋࡀࡌ
ࡃࡉ ؟ ࡍࡀࡍࡀࡋ ࡋࡉࡊࡃࡀࡌ ࡊࡃࡏࡀࡌ ـ ࡀࡋࡌࡀࡋ ࡀࡌࡐࡉ ࡀࡋࡌࡀࡋࡉ ࡋࡉࡄࡈࡍࡋࡃࡀ ࡃࡉࡕࡉ ـ
ࡀࡋࡌࡀࡋࡃࡀ ࡀࡋࡌࡀ ࡏࡃࡀࡉ ـ ࡌࡃࡏࡃࡀ ࡋࡉࡊࡃࡀࡌ ࡀࡋࡌࡀࡋ ࡀࡋࡌࡀࡋ ࡀࡋࡌࡀ ࡀࡋࡌࡀࡋ
ࡐࡍࡒࡌࡍࡁࡋࡀࡌ ࡀࡃࡋࡀࡉ ࡃࡉࡈࡀࡉࡃࡉ ࡈࡉࡁࡉࡋࡀࡃ ࡌࡀࡋࡀࡉ ࡀࡋࡌࡀ ࡀࡋࡌࡀ ࡈࡉࡃࡀࡌ ࡀࡃࡀࡋ ࡐࡃࡀࡉ
ࡀࡋࡌࡃࡁࡋࡀࡌ ࡀࡋࡌࡃࡁࡋࡀࡌ ࡄࡍࡌࡃࡃࡀ ࡄࡍࡌࡃࡃࡀ ࡄࡉࡋࡀࡋ ࡀࡃࡀࡋ ࡐࡃࡀࡉ ࡀࡃࡀ ࡀࡋࡌࡀࡋࡀࡍ
ࡀࡃࡋࡀࡉ ࡀࡋࡌࡀࡋࡃࡀ ࡃࡎࡈ ࡏࡃࡀࡉ ࡋࡉࡈࡀࡌ ࡐࡃࡀࡌ ࡄࡉࡈࡉࡎࡌࡀ ـ ࡈࡉࡁࡉࡋࡀ ࡐࡃࡀࡉ
ࡈࡍࡃࡉ ࡀࡋࡌࡀ ࡌࡃࡀࡌ ࡄࡌࡃࡉࡋ ࡏࡃࡀࡉ ࡐࡀࡋࡀࡉ ࡐࡑࡋ ـ ࡌࡃࡏࡃࡀ ࡀࡌࡄ ࡋࡉࡄࡉ ࡄࡉࡄ
ࡌࡃࡈࡃࡃࡀ ࡈࡉࡁࡉࡋࡀ ࡐࡃࡀࡉ ࡌࡃࡀࡌ ࡋࡃࡀࡃࡀࡋࡀࡌ ࡀࡋࡌࡀ ࡋࡃࡎࡀࡉ ࡐࡀࡌ ࡌࡀࡋࡎࡌࡀࡋ
ࡄࡌࡃࡉࡋ ࡏࡃࡀࡉ ࡄࡉࡋࡋࡀ ࡃࡌࡀࡍ ࡋࡃࡀࡌࡃࡃࡀ ࡋࡃࡀࡌࡃࡃࡀ ࡏࡃࡀࡉ ࡀࡃࡀࡌ ـ
ࡌࡃࡎࡃࡀࡌࡌࡃࡀ ࡒࡃࡀࡉ ࡋࡉࡋࡀࡌࡀ ࡄࡉࡈࡃࡀࡄ ࡐࡃࡀࡃࡀ ࡏࡃࡀࡌ ࡏࡉࡕࡉࡃࡉ ࡄࡌ ـ
ࡋࡉࡄࡈࡉࡋࡀࡌ ࡋࡃࡀࡌࡃࡀࡌ ࡏࡃࡀࡉ ، ࡋࡉ ࡌࡀࡁࡄࡉ ࡋࡉࡄࡃࡉࡏࡉࡀ ࡋࡌࡐࡃࡀࡋ ࡌࡃࡈࡃࡐࡃࡃ
ࡈࡉ ࡄࡌ ࡋࡀࡌࡄࡉ ـ ࡄࡍࡃࡉ ࡋࡉࡁࡄࡀࡌ ࡋࡃࡄࡃࡀࡉ ࡐࡃࡄࡀࡌ ࡀࡃࡋࡀࡌ ࡃࡉࡊࡌࡀࡃࡋࡀࡌ ࡐࡃࡀࡉ ـ
ࡀࡋࡌࡀ ࡌࡃࡋࡀࡌ ࡄࡌࡃࡉࡋ ࡏࡃࡀࡉࡋࡀࡌ ࡐࡃࡀࡉ ، ࡍࡀࡍ ࡐࡃࡄࡀࡌ ࡐࡃࡀࡃࡉ ، ࡋࡉࡋࡀࡌࡀ ࡄࡉࡈࡃࡃࡉ
ࡀࡋࡌࡀࡄ ࡀࡋࡌࡀ ࡌࡃࡄࡃࡀࡌࡀࡉ ࡋࡀࡌࡄࡉ ࡐࡀࡌࡃࡃ ࡐࡑࡋ ، ࡀࡋࡌࡀ ࡀࡋࡌࡀࡄࡃࡉ
ࡃࡍࡄࡉࡍࡁࡀ ࡋࡉ ࡃࡉࡃࡃ ࡋࡃࡈࡀࡋࡃࡀ ࡒࡃࡀࡉ ࡋࡃࡀࡉ ࡋࡉࡊࡋࡉࡌࡀ ࡃࡉࡕࡉ ࡀࡋࡀࡌࡃࡀ ࡀࡋࡃࡀࡋࡉ
ࡐࡃࡋࡉ ࡐࡃࡋࡉ ࡌࡀࡋࡎࡌࡀࡋ ࡄࡌࡃࡉࡋ ࡏࡃࡀࡉ ࡀࡃࡋࡀࡌࡃࡀ ࡀࡉ ࡌࡃࡈࡃࡐࡃࡃࡋࡀࡌ ࡋࡉࡃࡀࡉࡌࡀࡋ
ࡏࡃࡀࡉ ࡐࡀࡋࡀࡃࡃ ࡐࡑࡋ ـ ࡋࡉࡕࡃࡄࡃࡋࡀࡌ ࡀࡃࡋࡉ ࡀࡋࡌࡀࡄ ࡀࡋࡌࡀࡋࡉ ࡀࡃࡀࡉ ࡋࡉࡃࡉࡃࡃ ࡋࡉࡋࡀࡄ
ࡃࡉࡕࡉ ـ ࡍࡒࡀࡌࡀࡌ ࡌࡎࡋࡀࡌࡃ ࡋࡉࡄࡃࡉࡏࡉࡀ ࡋࡀ ࡄࡌࡃࡈࡃࡐ ࡏࡌࡄ ࡐࡌࡐࡉ ࡏࡃࡀࡉ
ࡀࡋࡃࡀࡌ ࡐࡌ ـ ࡋࡉ ࡄࡌࡃࡈࡃࡐ ࡀࡋࡌࡀࡄ ࡀࡋࡌࡀ ࡀࡋࡌࡀ ࡋࡃࡄࡃࡃ ࡀࡃࡋࡉ ࡃࡉࡊࡌࡀ ࡃࡉࡕࡉ ـ
ࡋࡉࡕࡄࡃࡀ ࡒࡃࡀࡉ ࡀࡋࡌࡀ ࡋࡎࡌࡃࡀ ࡋࡃࡈࡀࡋࡉ ࡃࡃࡋࡉ ࡃࡉࡊࡌࡀࡉ ࡀࡃࡀࡋ ࡋࡀ ࡋࡃࡀࡍࡉ
ࡊࡃࡀࡌ ࡀࡉࡃࡍࡀࡌ ࡋࡀࡌࡄࡃࡄ ࡐࡌ ـ ࡋࡉࡋࡀࡃࡀ ࡌࡃࡃࡃࡃ ࡀࡃࡋ ࡀࡋࡌࡀࡄ ࡀࡋࡌࡀ
ࡄࡃࡈࡎࡌࡀ ࡌࡀࡄࡉࡋࡃࡋࡀࡌ ࡃࡍࡄࡉࡍࡀࡋࡉ ࡃࡌࡒࡃࡀ ࡃࡉ ࡐࡀࡋࡀࡃࡃ ࡐࡑࡋ ـ

[illegible]
[illegible]
[illegible]
[illegible]
[illegible]
[illegible]
[illegible]
[illegible]
[illegible]
[illegible] ﷺ [illegible]
[illegible]
[illegible]

[illegible]
[illegible]
[illegible]
[illegible]
[illegible]

[illegible]
[illegible]
[illegible]
[illegible]
[illegible]
[illegible]
[illegible]
[illegible]
[illegible]
[illegible]

لمك لبطمٔ فبكم عببلمّٔبب مسلبلّب لّبلب لمفّم ببكمل بب فمكبلّب .
لٔبلبلّم هٔمطبم لمكمك مببقمكم لبل طبلمكد لبلّب . لمنالمكٔب طبفّد
لّمله طبلمكد ببكمل ببك .

(1) **طسلالمه هٔلبفد** : لبلّم لبعّسٔمبلّد لمكٔب لّمله لمك للبلسكب .
لٔبلمكب هٔمطبم فبكمٔ فبكبلب . لٔبلم للّبكبلم لمنالمك لمكلّمه لمكمك
مبمبمّكب لسلب فمبلّسم . لٔب طسلالمه هٔلبفبكب فٔبلب مبكب لسلب
فبكب لبلّم لمنالمك لبلٔمء هٔبطم هٔسكد عببلمّبب . هٔبط كبكم كبلٔب
لب طسلالمه هٔلبفد لبلّمكب فبكبلمك طبلمكد . لمطب لبكّبه لبلٔمء
لمك طبلمكد لّبل هٔسبب لب طسلالمه هٔلبفد لسلب لبلّم فبكمٔ لمحب .

(2) **هٔمحبد هٔلبفد** : طسلالمه هٔلبفد لّمحب هٔمحبفبل مبللبلم .
همبلب ﷺ مبل كبكم لمك كمحء للطّلبلب هٔمحبد كبلب . طسلالمه
هٔلبفد همبلب ﷺ مبل قبكب همليل لٔبكّب . همبلب ﷺ فسكم لبمحبعب
طسلالمه مبلبه لمحّبل . لٔب لبلّم طسلالمه هٔلبفد لسلب فمكب فمه
هٔمحبد فبكمٔ لمك لسلمٔ فبكبلّب .

(3) همبلب , فٔمحلم , لمك لّمله مسبمبٔبك لبمحبلب . لٔب لمكمك
لبمحبلب فببلّب لسنال لمهب فمكبلّم . لٔب لسللبعٔ للطّلبلب لمكلّمه
لمكمك مبمبلّم مبلبه طبلبه عبكب لبمحبعب كمطمّب . لمك طبلبه
عبكب مسبمبٔبك لمكلّمه لمكمك لبلمحبلبك لمك هٔطّلبك حمقبك ببلّب .
لبلمكمك حمقبك ببلمبلد لمك لبمحمبلبك هٔمحلب , طمبلمكبلّم
طبلبه طبلبه حسط للطّلبل عببلّب . لبلبه لسقٔنالمّد لمحمه لبفب
للبلسكب . لٔب لبلّم لّمله طبلمكد فبكبٔبه فم , لبلبه للّبكبلم لمنالمك
لمكلمط , لمٔبل لمك لبمحبعب لّمله لٔب .

معطه

1 هيجعل فسقملسهل لسقمد حهله

{ ل } كهلمفد طيلملد فهلليلي طي طي لسطمهم لهبلد فملي ؟

{ لد } طيلهلم ليلهما فهلم لمحي ؟

{ ور } لسنالل فهمم طيلهلم فهلمحي ؟

{ لد } لملم طيلملد لملم فسنقمنبلم , لي كهلملد لسنالل طي لسلايلم ؟

2 هيجعل لعفهل لسمل لمهه

{ ل } فسطسليلم ....

{ لد } طيلملد ....

{ ور } لململم ....

{ لد } معطفهد ....

{ كد } معهمم ....

{ ل } لمقهد ....

{ ل } ليلهما ....

{ ه } لسل ....

{ كد } لبلم ....

{ فد } طسلمه فهليفد ....

3

[illegible]

[illegible]	[illegible]
[illegible]	[illegible]

4

[illegible]

{ [illegible] } [illegible] .... [illegible] .... [illegible]
[illegible] .... [illegible] .... [illegible]

{ [illegible] } [illegible] .... [illegible] ....
[illegible] .... [illegible] .... [illegible]
.... [illegible]

[illegible]

[illegible]

[illegible]

[illegible]

[illegible]

[illegible]

[illegible]

1 [illegible]

{1} [illegible] ﷺ [illegible] ؟
{2} [illegible] ؟
{3} [illegible] ([illegible]) [illegible] ؟
{4} [illegible] ([illegible]) [illegible] ؟
{5} [illegible] ؟

2 [illegible]

{1} [illegible] ....
{2} [illegible] ....
{3} [illegible] ....
{4} [illegible] ....
{5} [illegible] ....
{6} [illegible] ....
{7} [illegible] ....
{8} [illegible] ....
{9} [illegible] ....
{10} [illegible] ....
{11} [illegible] ....

4 [illegible]

[illegible]	[illegible]
[illegible]	[illegible]

4 [illegible]

{ [illegible] } [illegible] .... [illegible] ....

[illegible] .... [illegible] .... [illegible] ....

[illegible] .... [illegible] ....

[illegible] .... [illegible] ....

{ [illegible] } [illegible] .... [illegible] ....

[illegible] .... [illegible] ....

[illegible] .... [illegible] .... [illegible] ...

.... [illegible] ....

[illegible] ﷺ [illegible]
[illegible] - [illegible]
[illegible] - [illegible]
[illegible] - [illegible]
[illegible]
[illegible] - [illegible] . [illegible]
[illegible]
[illegible]
[illegible] -

[illegible] ﷺ [illegible]
[illegible] - [illegible]
[illegible] , [illegible]
[illegible] , [illegible] - [illegible]
[illegible]
[illegible] - [illegible]
[illegible] - [illegible]
[illegible] , [illegible] , [illegible] - [illegible]
[illegible] - [illegible] - [illegible]
[illegible] - [illegible]
[illegible] ! [illegible]
[illegible] ([illegible]) [illegible]
[illegible] - [illegible] -
[illegible]
[illegible] - [illegible] , [illegible]
[illegible]
[illegible] -

[illegible]
[illegible]
[illegible]
[illegible]
[illegible]
[illegible]
[illegible]
[illegible]
[illegible]
[illegible]
[illegible]
[illegible]
[illegible]
[illegible]

[illegible]

1 [illegible]

{ ࡀ } [illegible] ؟

{ ࡁ } [illegible] ؟

{ ࡂ } [illegible] ؟

{ ࡃ } [illegible] ؟

{ ࡄ } [illegible] ؟

2 [illegible]

{ ࡀ } [illegible] ....

{ ࡁ } [illegible] ....

{ ࡂ } [illegible] ....

{ ࡃ } [illegible] ....

{ ࡄ } [illegible] ....

{ ࡅ } [illegible] ....

{ ࡆ } [illegible] ....

{ ࡇ } [illegible] ....

{ ࡈ } [illegible] ....

{ ࡉ } [illegible] ....

{ ࡊ } [illegible] ....

{ ࡋ } [illegible] ....

{ ࡌ } [illegible] ....

{ ࡍ } [illegible] ....

{ ࡎ } [illegible] ....

3 ل لمآهمآ كهأُملبِ لـ لمآه لهآ ميلبِ فمه حصبِٓ لمهبِ ميلمآ حهله

ل	لر
لبِ لمأُه هبلهآ هبلهآ	همآلبِٓ لأُهآحماآ لبط لبط فُبِطبِه
لمفُحهآ فُسط هُمهلبِ	لمآ لمه لُماآ حمه لمهبِ حبلبِ
لأُبِلمهبِ لملّمهِ لمله همآلبِ	لبِ لهآلبعهآ كمماآ لسمّهآلبِ
همآسهآهآ لبلمه لأُهآ آمحبِ	همآلبِٓ فُمهّهآ مهلبه كمطمآ
لهحبِ لمنالآ طبه لُماآ لببل	لُمطبلمآ لهآلبِطه هُبِطمّبِ
لأُبِلهآلمّ لملّمهآ همآلبِٓ آمحبِ	لهآلمهماآ طهآهمهآ كمنفُبِ
هبلهآ لبهحبعبِلبِ لملّمهآ	لمهآهمآ فُسهمنلبِ عسلمه طبلماآ

4 هبعهآ كُملبِ لمعه فسلمه عهآهُ

{ ل } همآلبِ آهآ .... هُمط ....

لهآلبعِ .... لبِأُمهآلبِ .... حسطّهآ

.... هُمآ .... فسلمه ....

{ لر } طسآلمه هُهُلبِفبِ .... لبِحلمماِ ....

طآمبِل .... لبِكُه ....

لمآ .... طهآسآ همآ

{ ور } لملّمهآ .... كهأُه .... لمعهُآ

.... طبِلمماِ .... لمآهآ

.... لبعّلمه .... عبِهآ

[illegible]

[illegible]
[illegible] (1) [illegible]
(2) [illegible] { [illegible] } (3) [illegible] { [illegible] } (4) [illegible]
{ [illegible] } (5) [illegible] (6) [illegible] = [illegible]
[illegible]
[illegible]

[illegible]
[illegible]
[illegible]
[illegible] 788 [illegible]
[illegible]
[illegible] 1230 [illegible]
[illegible]
[illegible]
[illegible]
[illegible]
[illegible]
[illegible]
[illegible]
[illegible]
[illegible]

[illegible]
[illegible] 1600 [illegible]
[illegible]
[illegible]

[illegible]
[illegible] 957 [illegible]
[illegible]
[illegible] 800 [illegible] 1784 [illegible]
[illegible]

[illegible]

[illegible] ([illegible]) [illegible]
1615 (Joao de Barros) [illegible]
[illegible]
[illegible] { [illegible]
(Four Th Decad Of Asia) { [illegible]

[illegible] (Chacomas) [illegible]

[illegible] 1546 [illegible]

(1) [illegible] (2) [illegible]

[illegible]

[illegible]

1 [illegible]

{ [illegible] } [illegible] ؟

{ [illegible] } [illegible] ؟

{ [illegible] } [illegible] ؟

{ [illegible] } [illegible] ؟

{ [illegible] } [illegible] ؟

{ [illegible] } [illegible] ؟

{ [illegible] } [illegible] ؟

{ [illegible] } [illegible] ؟

2

[illegible]

[illegible]	....
[illegible]	....
[illegible]	....
[illegible]	....
[illegible]	....
[illegible]	....
[illegible]	....
[illegible]	....
[illegible]	....
[illegible]	....
[illegible]	....
[illegible]	....
[illegible]	....

3

[illegible]

[illegible]	[illegible]
[illegible]	[illegible]
[illegible]	[illegible]
[illegible]	[illegible]
[illegible]	1230 [illegible]
[illegible]	[illegible]
[illegible]	[illegible]
[illegible]	[illegible]
[illegible]	[illegible]
[illegible]	[illegible]

[illegible]

{ [illegible] } [illegible] .... [illegible] .... [illegible]
.... [illegible] [illegible] .... [illegible] ....

{ [illegible] } [illegible] [illegible] .... [illegible] ....

{ [illegible] } [illegible] .... [illegible] ....
[illegible] ....

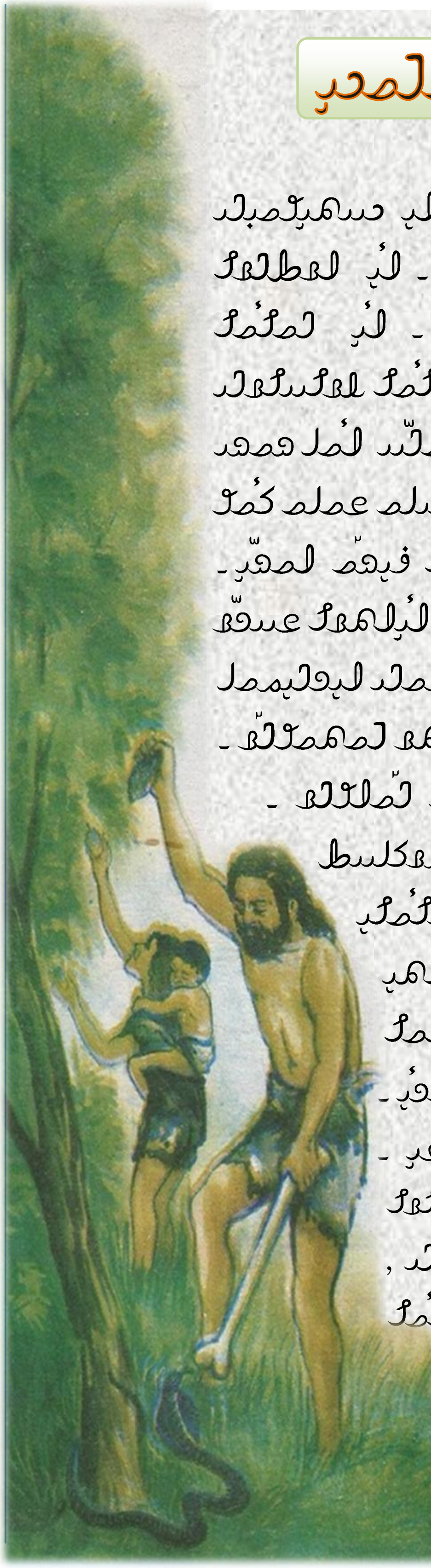

[illegible] [illegible] [illegible] [illegible] [illegible] [illegible]

[illegible] [illegible] [illegible] [illegible] [illegible] [illegible] [illegible] [illegible] [illegible] [illegible]

[illegible] [illegible] [illegible] [illegible]

[illegible] [illegible] [illegible] [illegible] [illegible] [illegible] [illegible]

[illegible]

[illegible]

[illegible]

1 [illegible]

{ [illegible] } [illegible] ؟

{ [illegible] } [illegible] ؟

{ [illegible] } [illegible] ؟

{ [illegible] } [illegible] ؟

2 [illegible]

{ [illegible] } [illegible] ....

{ [illegible] } [illegible] ....

{ [illegible] } [illegible] ....

{ [illegible] } [illegible] ....

{ [illegible] } [illegible] ....

{ [illegible] } [illegible] ....

{ [illegible] } [illegible] ....

{ [illegible] } [illegible] ....

{ [illegible] } [illegible] ....

{ [illegible] } [illegible] ....

{ [illegible] } [illegible] ....

3 [illegible]

ب	أ
[illegible]	[illegible]
[illegible]	[illegible]
[illegible]	[illegible]
[illegible]	[illegible]
[illegible]	[illegible]
[illegible]	[illegible]

4 [illegible]

{ أ } [illegible] .... [illegible] ....

[illegible] .... [illegible] ....

[illegible] .... [illegible] ....

[illegible] .... [illegible] ....

{ ب } [illegible] .... [illegible] ....

[illegible] .... [illegible] ....

[illegible] .... [illegible] ....

[illegible] .... [illegible] ....

[illegible] ....

𐴌𐴟𐴇𐴥𐴝𐴚𐴒𐴙𐴝 𐴇𐴝𐴕𐴞𐴉𐴞

𐴌𐴟𐴇𐴥𐴝𐴚𐴒𐴙𐴝 𐴇𐴝𐴕𐴞𐴉𐴞 𐴑𐴟𐴔𐴞𐴗𐴞 𐴀𐴌𐴝𐴑𐴝𐴕